

NORTHWICH Local Policing Unit

WEAVER and CUDDINGTON Beat Team

May 2025



Welcome to our newsletter. The content within this newsletter has been provided to keep you up to date with local policing activities in your area and to give you advice and guidance on how to contact us and find out about upcoming projects or events we are participating in.

Upcoming Events

WEAVERHAM ROSE FETE 12th JULY

Party in the park WEAVERHAM 15th AUGUST

Meet the team

PC Daniel GRIMSHAW 30091

PCSO Michelle GILLET 20488

Sgt Rogan OGDEON 30052



Weaver and Cuddington Police
@WeaverCuddPol

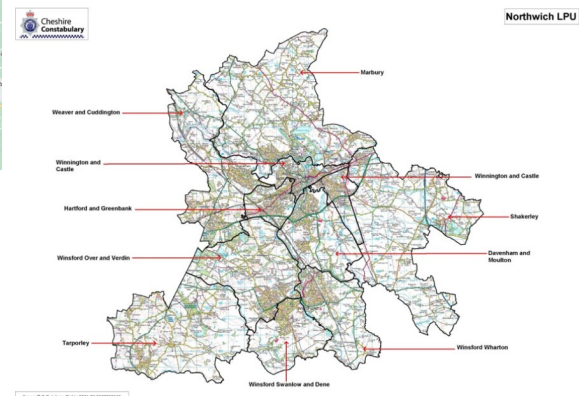

Police surgery - upcoming

THE LIGHTHOUSE, ST MARY'S CHURCH HALL, CHURCH LANE, WEAVERHAM, NORTHWICH,

CHESHIRE, CW83NJ

Tuesday 17th June 1100-1200 hours

Thursday 10th July 1300-1400 hours

Monday 14th July 1800-1900 hours

Wednesday 30th July 1300-1400 hours

Monday 4th August 1800-1900 hours

Monday 11th August 1300-1400 hours

Saturday 30th August 1300-1400 hours

Tuesday 16th September 1800-1900 hours

Tuesday 30th September 1300-1400 hours

CUDDINGTON & SANDIWAY VILLAGE HALL, 93 NORLEY ROAD, CUDDINGTON, NORTHWICH, CHESHIRE, CW82LA

Thursday 12th June 1800-1900 hours

Tuesday 24th June 1800-1900 hours

Tuesday 15th July 1800-1900 hours

Thursday 31st July 1300-1400 hours

Saturday 9th August 1300-1400 hours

Wednesday 20th August 1300-1400 hours

Tuesday 9th September 1300-1400 hours

Thursday 25th September 1800-1900 hours



You Said Residents Voice

Have your say on policing in your area....

It is important to us that we know about the issues that cause you concern. We have set up a survey where you can tell us about the things you would like to focus on in your area. If you can't scan the code you can go to

[Resident's voice | Cheshire Constabulary](#)

Call us on 101 and let us know about things that are happening in your area. Our call handlers will

Make sure the information gets to the right person.

Send us a form online —go to: www.cheshire.police.uk and fill in an online reporting form.

20 x resident voice surveys received throughout MAY, thank you!

Our aim throughout JUNE, is to address all your community concerns raised.

SPEED – ASH ROAD, CHESTER ROAD, WEAVERHAM ROAD

PARKING— CLIFF ROAD, FARM ROAD, FERN WAY x 3

DRUGS – ASH ROAD x 2, CLARENCE DRIVE

ASB – CLARENCE DRIVE,

VISIBILITY – NONE

NO CONCERNS – ASH ROAD, CLARENCE DRIVE

OTHER – OWLEY WOOD ROAD - NOISY MOTORBIKES x 4, CLARENCE DRIVE—BURG, CLARENCE DRIVE—STOP TWEETING AND START POLICING, WALKING THE STREETS



You said, We Listened, We Did.....

WEAVER and CUDDINGTON

You Said: Following concerns raised about speeding on West Road, speed monitoring was conducted.

We Did: The highest recorded speed was 26 mph.

You Said: Further to concerns raised on West Road, speed enforcement was carried out on Sandy Lane.

We Did: The highest recorded speed was 33 mph. Thank you to residents for their continued engagement.

You Said: speed was a concern on NORLEY ROAD CUDDINGTON

We Did: speed enforcement conducted 12/05/25. The highest captured speed being 35 mph. All video evidence has been processed for our central ticket office to progress further.

You Said: speed was a concern on NORLEY ROAD CUDDINGTON

We Did: speed enforcement conducted. On this occasion zero offences were captured.

You Said: speed was a concern on BRIAR LANE and WEST ROAD.

We Did: speed monitoring conducted in both areas. The highest recorded speed was -
BRIAR LANE 20mph
WEST ROAD 35mph



News From Your Local Area



Community Speedwatch

If you are interested in volunteering as a community speed watch volunteer helping to keep our roads a safer place please message us. Volunteers once trained will be required to work independently as a minimum group of 3 persons at a time. For more info - [Community Speed Management | Cheshire West and Chester Council](#)

If you have any time spare to volunteer regularly helping to keep our roads safe within our communities please contact your PCSO—michelle.gillett@cheshire.police.uk



News From Your Local Area



ARSON

WEAVERHAM— 1 incident(s) - report of youths playing football at BOTTOM PITCH MEADOW before making off in unknown direction after residents extinguished a fire. A vehicle also seen leaving the location at the same time as the youths. No evidence that youths lit the fire as not actually seen or if this vehicle was involved. Identification of local youths leaving the scene has been made by PCSO, passing attention will continue in location to provide reassurance to the community. No further arson incidents reported.

ASB

WEAVERHAM— 2 incident(s) - report received regarding unknown youths entering derelict unsafe property on private land off WALLERSCOTE ROAD. PCSO attended obtaining 4 x year 11 males personal details from the local high school. Unfortunately all youths provided incorrect details. However, due to body cam footage identification of these youths is ongoing so all can be spoken to in the company of their parents. Land owner has been contacted and a coded gate lock has been put in place, secured fencing around perimeter and KEEP OUT signs as deterrents.

Reports received regarding off road motorbike accessing the farmers land behind WALNUT AVENUE, WEAVERHAM near to GREENPARK. Regular patrols made, Appropriate action including S59 will be issued to rider if witnessed.

BURG—dwelling

CUDDINGTON — 1 incident (s) - report of unknown female believed to be selling cleaning products knocking on doors on WEAVERHAM ROAD. Later the home owner has discovered her purse missing. Officers deployed on scene within minutes, search made for the female, no trace. PCSO continued search around CUDDINGTON ward GREEN-FIELD WAY, NORLEY, FOREST, CHESTER, WEAVERHAM, ASH, MANOR, GRANGE ROADS, MERE, BLAKE, MOSS, VALLEY, TRICKETT, SCHOOL LANES, GOLDEN NOOK ESTATE, POPLAR, CHILTON, COSWORLD CLOSES again search made no trace. No further reports received.

CRIMINAL DAMAGE

CUDDINGTON — 1 incident (s) - report received regarding 3 youths kicking the ticket machine on the platform at CUDDINGTON TRAIN STATION. Search made no trace and no damage identified by officers. No further reports received.

FRAUD

THEFT

ACTON BRIDGE — 1 incident (s) - report of unknown person in a BLUE FORD TRANSIT accessing a property garden, taking cash iron bath, compressor plus more items before making off in unknown direction. CCTV enquiries on-going.

SUSPICIOUS ACTIVITY



News From Your Local Area



Schools

HEATHER GROVE MONTESSORI nursery had a fantastic time enjoying the sunshine! They were especially excited to try on old police uniform and had great fun sitting inside the PCSO vehicle.

PCSO Michelle visited Cuddington Youth Club, spending time with youth workers and engaging positively with the young people attending even joining in the fun by taking part in a lively game of One Bounce Football.

PCSO Michelle joined the SANDIWAY 1st Rainbows & Brownies for a fun evening of learning. The children had a fantastic time working towards their Road Safety and People Who Can Help Us badges. Using police props and road safety equipment, they created mock scenarios to learn how to stay safe and who they can turn to for help, followed with a Q&A session, where the children asked some brilliant questions. Even the adults got involved in the fun-filled activities!

PCSO Michelle met with the organisers of the Kids Club in Cuddington to discuss future engagement opportunities and ways to support local children and families. Exciting plans are underway for upcoming activities, fun, games including summer holiday programmes as part of the Marcus Rashford MBE HAF (Holiday Activities and Food) initiative. For further information, contact Chris at: caalternativefutures@hotmail.com

TRUCAM

You Said: Concerns raised on West Road, speed enforcement was carried out on Sandy Lane.

We Did: The highest recorded speed was 33 mph. Thank you to residents for their continued engagement.

You Said: speed was a concern on NORLEY ROAD CUDDINGTON

We Did: speed enforcement conducted 12/05/25. The highest captured speed being 35 mph. All video evidence has been processed for our central ticket office to progress further.

You Said: speed was a concern on NORLEY ROAD CUDDINGTON

We Did: speed enforcement conducted. On this occasion zero offences were captured.

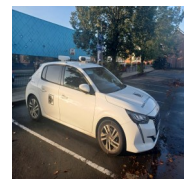

PARKING

A parking patrol conducted around The Russett School. During the patrol, a Fixed Penalty Notice was issued to a vehicle found blocking the footpath and obstructing wheelchair access. Traffic management was carried out by PCSO Michelle to ensure pedestrians could safely pass the vehicle.

Parking patrol conducted in Sandiway by PCSO Michelle following community concerns about vehicles parking on junctions. Good news – no parking violations were witnessed, and everything was in order.

Parking patrols conducted by PCSO Michelle around the Forster Avenue/Keepers Lane junction following concerns raised by residents. Additional patrols were also carried out in the area surrounding The Russett School. Feedback from these patrols has been shared with Weaverham Parish Council clerk and chairman discussing potential long-term solutions.

Parking patrols carried out by PCSO Michelle on CHURCH LANE/FARM ROAD. Fixed Penalty Notices were issued for unnecessary obstructions caused to other motorists.

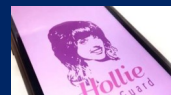

News From Your Local Area

FRAUD warnings



Community engagement at THE LIGHTHOUSE CAFÉ. Think Jessica scam awareness booklets and No Cold Caller window stickers taken home by residents keen to stay informed and protected. If you'd like a free booklet or window sticker, call into THE LIGHTHOUSE CAFE, PCSO office or ST MARYS CHURCH alternatively contact me Michelle.Gillett@cheshire.police.uk

PCSO Michelle visited St MARY's Church. It was wonderful to see so many people taking home a copy of our 'Think Jessica' scam awareness booklet - <https://www.thinkjessica.com/jessicas-story/>

Engagement



PCSO Michelle attended the Cuddington Parish Council meeting to deliver her report and discuss community concerns raised by councillors.

CWaC Cllr Edwards and PCSO Michelle visited The Joshua Tree in Sandiway to discuss opportunities for future community engagement. <https://thejoshuatree.org.uk/>

PCSO Michelle attended VE Day community celebrations at REDWALLS, CUDDINGTON, joining in with residents for their garden picnic. A fantastic sing-along took place, with wonderful entertainment provided by the Lostock Ukulele Band—a lovely afternoon of music, memories, and community spirit. Later PCSO Michelle was honoured to lay a poppy on the Commonwealth War Graves during the short Act of Remembrance service at St Mary's Church, Weaverham, as part of the village's commemoration.

Following the recent wildfire at DELAMERE FOREST, an urgent reminder to all visitors was issued: "Please protect our countryside. Do not light barbecues or campfires, and always dispose of litter and smoking materials responsibly."

PCSO Michelle met with Weaverham Parish Clerk and Chairman to discuss a number of key community concerns. Topics on the agenda included:

Ongoing parking issues around Weaverham High School

Visibility and safety concerns at the Keepers Lane junction onto Forster's Avenue

Road safety along Sandy Lane

A fallen BT cable on Wallerscote Road posing potential hazards

Funding opportunities for the Mini Police safety initiative

Several ideas and possible solutions for tackling parking challenges were explored and will be considered further.

PCSO Michelle attended the Holy Communion service at ST JOHN's Church this morning. Great engagement with members of our faith community.

Thank you to the member of public, handing their unwanted knives to PCSO Michelle helping to keep Cheshire Knife Free.



News From Your Local Area

Street a Week

Street a Week - Clarence Drive, Cuddington. As part of our recent Street Week initiative, PCSO Michelle engaged with residents along Clarence Drive to discuss community concerns and priorities. For those who were unavailable at the time, a Resident Voice Survey was posted. You can scan the QR code using your phone camera and complete the survey at your convenience. If you would like your street to be included in a future Street a Week, please feel free to contact me directly - Michelle.Gillett@cheshire.police.uk Alternatively, you can have your say now by completing our survey via the following link: <https://www.cheshire.police.uk/police-forces/cheshire-constabulary/areas/cheshire/campaigns/northwich/residents-voice/>

The Street-a-Week initiative has been carried out around Ash Road with the main concern raised was speeding. If you weren't available to speak with us today, please follow the link below to complete our short community survey - [Resident's voice | Cheshire Constabulary](#) If you'd like your street to be part of a future Street-a-Week visit, feel free to email me - Michelle.Gillett@cheshire.police.uk

Street a Week initiative has taken place on CHURCH LANE, providing residents the opportunity to discuss local issues and concerns. The main issue raised was speeding and parking. In response, we will be conducting regular patrols in the area to provide reassurance. If you would like your street to be included in a future Street a Week initiative, please contact me at: Michelle.gillett@cheshire.police.uk

Following recent reports of arson, anti-social behaviour, and littering at Bottom Pitch Meadow, I carried out our Street a Week initiative on Owley Wood Road (opposite Bottom Pitch Meadow). The aim was to address community concerns, provide visible reassurance through patrols, and continue building stronger community relationships. Thank you to residents for your continued support.



News From Your Local Area



PATROLS

Youths made off from PCSO Michelle at BOTTOM PITCH MEADOW, OWLEY WOOD on bikes and one on foot wearing a pink t-shirt on 13/05/25 it appears they left behind personal belongings on the bench. Litter has been properly disposed of, and tobacco products has been seized.

Over the past week, damage has been caused to Owley Wood and Bottom Pitch Meadow by unknown individuals. If you have any information that could assist with our enquiries, please contact your PCSO – michelle.gillett@cheshire.police.uk or 07812781911.

Owley Wood

Bottom Pitch Meadow

Officers will continue to patrol the area to provide reassurance. If you have any concerns, please don't hesitate to contact us on 101.

PCSO Michelle has also engaged with the farmer who owns the land behind Walnut Avenue, where crops are grown, following concerns about unauthorised access of motorcross biker and individuals using metal detectors. We kindly remind residents and visitors to respect the farmer's horticultural land, as it is his livelihood and vital to the local community. Further patrols will be conducted in the area to offer reassurance and deter unauthorised access. Thank you for your cooperation.

During the speed monitoring session on West Road, a damaged drain cover was observed opposite column number 52. This issue has been reported to CWAC Highways. Reference: **HW715595739**. Thank you to CWAC Highways for carrying out the recent grid repair.

SAFETY ADVISE

Water Safety Advice – Please Take a Moment to Read

Your safety around water is extremely important. Whether you're at the beach, pool, lake, or river, please keep the following tips in mind:

Always supervise children around water – even shallow areas.

Never swim alone – use the buddy system.

Avoid alcohol when swimming or operating boats.

Wear a life jacket when boating or in open water if you're not a strong swimmer.

Check the weather and water conditions before entering.

Know your limits – don't push yourself too hard.

Learn CPR and basic rescue techniques – it could save a life.

Watch for currents and tides – they can change quickly and be dangerous.

<https://www.cheshirefire.gov.uk/your-safety/water-safety/>



How to keep up to date with policing stories in your area..

CONTACT

Please remember that sending social media message or ringing your beat officers on their work mobiles is not the correct format of reporting incidents. Our accounts/mobiles are not monitored 24/7.

If you need to get in touch with us? There are a number of ways you can contact us, find the best way that suits you to make your experience as quick and convenient as possible.

ring 999 in an emergency
ring 101 when it's less urgent than 999
cheshire.police.uk report non-urgent incidents online

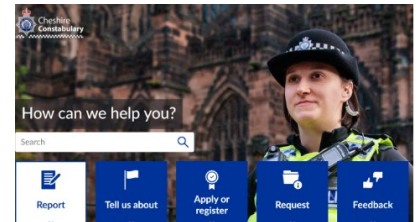

To stay up to date with local policing news in your area you can sign up or follow one or all of the below

Keeping you informed on what's going on in your community

[Home Page - Cheshire Police Alert](#)



Home Watch

If any members of Cheshire alert would like to set-up and become a coordinator of a watch scheme then we, as the police, will offer support and advice in any way we can. Crewe e-mail is attached at the top of this newsletter

Alternatively follow this link - <https://www.ourwatch.org.uk/>

Residents Voice

Have your say on policing in your area.....

It is important to us that we know about the issues that cause you concern. We have set up a survey where you can tell us about the things you would like to focus on in your area.

If you can't scan the code you can go to

[Resident's voice | Cheshire Constabulary](#)

