

# NORTHWICH Local Policing Unit

## WEAVER and CUDDINGTON Beat Team

# OCTOBER 2023



Welcome to our newsletter. The content within this newsletter has been provided to keep you up to date with local policing activities in your area and to give you advice and guidance on how to contact us and find out about upcoming projects or events we are participating in.

### Upcoming Events

WEAVERHAM organised Bonfire/firework display, LAKEHOUSE FIELD Sat 04/11/23 from 1800-1900 hours

WEAVERHAM Christmas lights switch on, Lime Avenue Fri 24/11/23 at 1600 hours

CUDDINGTON Christingle switch on, ST JOHNS CHURCH, Sun 03/12/23 time tbc



### Meet the team

PC Daniel GRIMSHAW 30091

PCSO Michelle GILLET 20488

Sgt John HANCOCK 5697

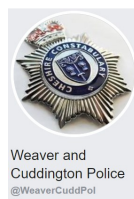

### Police surgery - upcoming meetings

Please check Social Media for surgery dates for your community area

Weaver and Cuddington Police @WeaverCuddPol



# You Said ..... Residents Voice

## Have your say on policing in your area....

It is important to us that we know about the issues that cause you concern. We have set up a survey where you can tell us about the things you would like to focus on in your area. If you can't scan the code you can go to

[Resident's voice | Cheshire Constabulary](#)

**Call us on 101** and let us know about things that are happening in your area. Our call handlers will

Make sure the information gets to the right person.

**Send us a form online** —go to: [www.cheshire.police.uk](http://www.cheshire.police.uk) and fill in an online reporting form.

14 resident voice surveys received throughout OCTOBER thank you! Our aim throughout November's month is to address all your community concerns raised.

ASB—n/a

DRUGS—WALNUT AVENUE x 2

PARKING—HOLLY ROAD, NORTHWICH ROAD, ASH ROAD, BRIDGE CLOSE X 2, GRANGE ROAD

SPEEDING— CHESTER ROAD, WEAVERHAM ROAD, DALEFORD LANE

VISIBILITY - n/a

NONE— DUTTON LOCKS, CARTLEDGE CLOSE

OTHER - ACTON BRIDGE— vehicles exceeding 7.5 tonnes

A wide banner image featuring a police car in the foreground, partially obscured by the text. The background shows a bright sunset over a landscape.

## We Listened, We Did.....

### ACTON BRIDGE

Speed enforcement conducted on STATION ROAD -

### CUDDINGTON

You said, we listened, we did ..... Feedback from our ward resident voice surveys highlighted speed concerns on MERE and MOSS LANE. WEAVER and CUDDINGTON beat team conducted speed monitoring on both roads. MERE had 2 offences captured, the highest speed being 25 mph and MOSS had 1 offence captured at 27 mph.

Police warning letters have been processed/sent to all registered keepers exceeding the 20 mph limit. If you have any community concerns, complete the link to help your beat officers to be proactive not reactive - [https://](https://www.cheshire.police.uk/residentsvoicenorthwich)

[www.cheshire.police.uk/residentsvoicenorthwich](https://www.cheshire.police.uk/residentsvoicenorthwich)

Speed enforcement has been conducted this week on CHESTER ROAD – the highest recorded speed being 44 mph.

Speed enforcement has been conducted this week on WEAVERHAM ROAD – 2 offences captured, the highest being 36 mph.

Video evidence has been processed for our central ticket office to process further.

# We Listened, We Did .....

## DUTTON

## WEAVERHAM

Speed enforcement has been conducted on SANDY LANE (direction of A49). 3 offences captured the highest being 40 mph. Footage has been processed and sent to our central ticket office to progress further.



## We Listened, We Did .....



HALLOWEEN TRICK or TREAT window posters have been distributed around our ward at the following locations for your collection –

WEAVERHAM MAIN SHOPS– COOP, THEO CHIPPY, WEAVERHAM CHEMIST, TESCO,  
WEAVERHAM PARISH COUNCIL OFFICE  
WEAVERHAM LIME AVENUE – THE ORCHARD, WEAVERHAM WINE STORE, LIME AVENUE  
CHEMIST, LIME AVENUE POST OFFICE, WEAVERHAM HARDWARE STORE  
CUDDINGTON NORLEY ROAD – PREMIER STORES  
CUDDINGTON MERE LANE – SANDIWAY LIBRARY, HANDLEY’S NEWSAGENTS  
CUDDINGTON FIR LANE – SPAR, ROWLANDS CHEMIST

Alternatively contact me and I’ll drop a copy off.



# News From Your Local Area

## **Community Speedwatch**

Cllr Gillian EDWARDS and WEAVER and CUDDINGTON beat team meet with 6 new community speed watch volunteers. The volunteers practical training session took place on NORLEY ROAD. No offences were captured.



You said, we listened, we did ..... Feedback from our ward resident voice surveys highlighted speed concerns on MERE and MOSS LANE. WEAVER and CUDDINGTON beat team conducted speed monitoring on both roads. MERE had 2 offences captured, the highest speed being 25 mph and MOSS had 1 offence captured at 27 mph.

If you are interested in participating in a community speed watch scheme then drop us an email for further details [michelle.gillett@cheshire.police.uk](mailto:michelle.gillett@cheshire.police.uk)—alternatively see the upcoming events (front page) for CSW volunteer practical training sessions—all welcome!

## **ASB**

### **CUDDINGTON—1 incident(s)**

GOLDEN NOOK ESTATE—report of electric scooters being ridden around the estate. Regular patrols will continue with the view to seize such motorised vehicles.





# News From Your Local Area

## **CRIMINAL DAMAGE**

### **WEAVERHAM – 1 incident (s)**

Report received from FIRE following a burnt out motorcycle causing damage to the LAKEHOUSE FIELD. WEAVERHAM parish made aware.

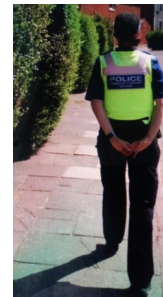

## **FRAUD**

### **CUDDINGTON – 1 incident(s)**

WEAVER and CUDDINGTON beat team have supported a victim of scammers within our community this week. Hi Mum or Dad, text message received from an unknown number claiming to be the victims Daughter who claimed to be using a friends old mobile phone with little battery life left. Unfortunately, the victim being aware of her Daughter's financial position sent £1200. Fortunately the victims bank have since reimburse the funds sent. Please if you receive such messages, ring and speak to the person believed to be requesting the money to clarify before sending to an unknown person/number. To report a suspicious text message, report by forwarding it to 7726 before blocking the number. If you've given money to a possible scam, contact your bank straight away and report the scam to Action Fraud - [Action Fraud | Police.uk](https://www.actionfraud.police.uk) ([www.police.uk](https://www.police.uk))

## **SUSPICIOUS ACTIVITY**

### **ACTON BRIDGE—1 incident(s)**

Report received of unknown male selling household items door to door in ACTON BRIDGE. Patrols made, no trace.

### **WEAVERHAM – 1 incident (s)**

Report received of unknown male selling household items door to door on the HIGH STREET. Patrols made, no trace.

## **THEFT**

### **WEAVERHAM – 2 incident(s)**

2 pedal cycles stolen from residential property. Enquiries ongoing.

Shop lifting offences TESCO WEAVERHAM, male has since been arrested and is now serving a 16 week prison sentence.

# News From Your Local Area

## Schools

**Less than a 1 DAY LEFT!!!!!!** - John DWYER our Crime Commissioner has launched a competition asking local primary school children to design a festive image for him to use on his Christmas cards. Primary school children up to the age of 11 years can submit an original design for the commissioner to consider. Entries can be submitted as – Drawing – Painting - Photograph  
Designs must be - Christmas themed - A5 portrait or landscape - Colour or black/white

This competition is FREE to enter, with the winners receiving a prize. This year, the Commissioner is looking for 4 bespoke designs, 1 from each local authority in the County, our ward being Cheshire West and Chester.

Send your designs to 'Christmas Card Competition' to - Jen SEED, Office of the Police and Crime Commissioners, Clemonds Heys, Winsford, Cheshire, CW72UA or email [pcc@cheshire.police.uk](mailto:pcc@cheshire.police.uk)

Closing date - designs to be received by SUNDAY 5TH NOVEMBER 2023. Good luck WEAVER and CUDDINGTON ward.



WEAVER and CUDDINGTON beat team have linked in with WEAVERHAM PARISH council to discuss possible funding for mini cops police lead initiative. WEAVERHAM ACADEMY PRIMARY SCHOOL has been nominated by WEAVER and CUDDINGTON beat team for the mini cop initiative. Mini cops will work with their local PCSO throughout the school year and help deliver important messages about road safety, littering, vandalism etc. The mini cops will be introduced to different departments of the Constabulary to learn more about the different career options available. If funding is successful, then each mini cop will receive a uniform including mini cops branded hi-vis jackets and matching caps to ensure the children meet the high uniform standards of the Constabulary. Information on past successful mini cops funding initiatives, please see attached - [Northwich's Mini Cops supported by Commissioner's Community Action Fund | Cheshire Constabulary](#)

WEAVER and CUDDINGTON beat team have supported WEAVERHAM ACADEMY PRIMARY SCHOOL junior safety officers to deliver a Halloween and Bonfire safety presentation to the whole school. Well done JSO's, super proud of you both.

Following feedback from WEAVERHAM FOREST STREET SCHOOL parents evening, WEAVER and CUDDINGTON beat team attended to discuss online safety awareness with year 6 pupils. Both junior safety officers were on hand to deliver the online safety interaction quiz 'Who wants to be a Millionaire' to the whole school. Well done to both pupils for demonstrating excellent communication skills and well done to the whole school for further demonstrating their knowledge and understanding around online safety.

WEAVER and CUDDINGTON beat team are looking for a young person to nominate for their good work within the community whether it is school, home related, or caring for a friend/family member. Please email me if you wish to make a nomination – [michelle.gillett@cheshire.police.uk](mailto:michelle.gillett@cheshire.police.uk) Awards to be held on 16<sup>th</sup> and 17<sup>th</sup> December 2023.

In support of SANDIWAY PRIMARY SCHOOL (online safety classroom learning), WEAVER and CUDDINGTON beat team attended to assist year 6 pupils. Two year 6 pupils were chosen to deliver an online interaction quiz 'Who wants to be a Millionaire' to the whole school. Well done to both pupils for demonstrating excellent communication skills and well done to the whole school for further demonstrating their knowledge and understanding around online safety.



# News From Your Local Area

They'll be lots of young people travelling independently in preparation for high school.

It's important they know how to stay safe whilst out and about.

Remember, this applies to everyone and not just young people. Think about the following –

Before you go out, consider how you are going to get home, e.g. Can you travel home with a friend? What time does the last bus/train leave?

Prepare for your day before you leave – consider what you might need. Phone, money etc. Is your phone fully charged?

Update someone on your plans and if they change always make sure someone is aware of where you are.

Installing an app such as [Hollie Guard – Personal Safety App](#) on your smart phone or consider carrying a personal alarm.

Plan your journey – google street view is useful for identifying places in an unknown area before you set off.

Stay safe this summer.

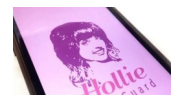

WEAVER and CUDDINGTON beat team attended CUDDINGTON YOUTH CLUB engaging with youths from age 11-17 years to deliver an educational input about what county lines was, signs to be aware of for their own personal safety and others around them ie friends. The drug paraphernalia prop box was on display in which various drugs selected were discussed from the display box – LSD, cannabis, cigarettes, alcohol etc. A group discussion was also held around vaping and nitrous oxide and the health consequences of inhaling affecting the lungs.

WEAVER and CUDDINGTON beat team have linked in with WEAVERHAM HIGH SCHOOL to discuss community concerns this week.

Supporting ST BEDES PRIMARY SCHOOL learning about 'Different people that help Us', WEAVER and CUDDINGTON beat team made a surprise visit to the nursery class this week. Lots of very excited children and potential police officers in the making. The children enjoyed dressing up as police officers taking it in turns to sit in the police car.

WEAVER and CUDDINGTON beat team attended WEAVERHAM ACADEMY PRIMARY SCHOOL parents evening engaging with parents while they waited to see the class teacher. Parents were asked to 'guess the age of the apps' including whats app, snapchat, Xbox live, tik tok plus more .. Digital parenting booklets were provided for parents to take home. If you would like a copy please contact me. More info - [Digital Parenting - Vodafone UK News Centre](#)

## Events

FREE WEAVERHAM BONFIRE/FIREWORKS DISPLAY to be held TONIGHT on LAKEHOUSE FIELD, WEAVERHAM on SATURDAY 4<sup>TH</sup> NOVEMBER from 1800 hours. Bonfire starts at 1800 hours, fireworks at 1830 hours. Come along to the FREE parish council community event. Don't forget your wellies.

## FPN Tickets Issued

1 x ticket issued.





# News From Your Local Area

## **FRAUD— advise**

Do you know a farmer....

Share this post with anyone you know from the farming community.

Thieves will often target machinery and other farm equipment.

There are 3 key areas where you can be most effective in reducing the likelihood of crime on your farm.

1. To deter: Measures you can use to make it harder for a criminal to identify your farm as an easy target. For example, parking machinery out of sight or removing the keys and locking them in a safe or security cabinet.

2. To delay: Measures you can use to make it more difficult for a criminal to physically break into your building or trespass on your land to take away your property. For example, maintaining fencing, hedges, ditches and gates around the farm building or using an approved hitch lock and wheel clamp on a livestock trailer.

To detect: Measures that you can use to help detect if a criminal tries to break into your farm building or attempts to steal your property. For example, installing an alarm system to your farm office or CCTV covering your fuel tanks.

For more advice visit -

[Secured by Design - Farm Security and Machinery](#)

## **MULTI-AGENCY WORK**

WEAVER and CUDDINGTON beat team and CWAC Cllr Lynn STOCKS have met at THE STRONGHOLD CHURCH CAFÉ to discuss future engagement.



# News From Your Local Area

## **PARKING**

Unfortunately due to unseen circumstances, joint patrol with CWAC enforcement officer to address all parking concerns within our ward was cancelled.

## **TRUCAM**

Speed enforcement has been conducted on

SANDY LANE (direction of A49). 3 offences captured the highest being 40 mph.

CHESTER ROAD – the highest recorded speed being 44 mph.

WEAVERHAM ROAD – 2 offences captured, the highest being 36 mph.

STATION ROAD— 4 offences captured the highest being 41 mph.

Footage has been processed and sent to our central ticket office to progress further.

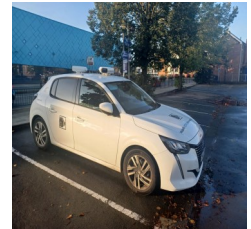

## **CONTACT**

Please remember that sending social media message or ringing your beat officers on their work mobiles is not the correct format of reporting incidents. Our accounts/mobiles are not monitored 24/7.

If you need to get in touch with us? There are a number of ways you can contact us, find the best way that suits you to make your experience as quick and convenient as possible.

ring 999 in an emergency

ring 101 when it's less urgent than 999

cheshire.police.uk report non-urgent incidents online

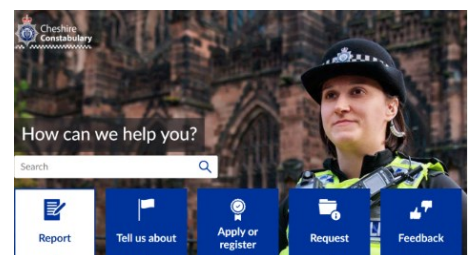

# How to keep up to date with policing stories in your area..

**To stay up to date with local policing news in your area you can sign up or follow one or all of the below**

Keeping you informed on what's going on in your community

[Home Page - Cheshire Police Alert](#)



## **Home Watch**

If any members of Cheshire alert would like to set-up and become a coordinator of a watch scheme then we, as the police, will offer support and advice in any way we can. Crewe e-mail is attached at the top of this newsletter

Alternatively follow this link - <https://www.ourwatch.org.uk/>

## **Residents Voice**

**Have your say on policing in your area.....**

It is important to us that we know about the issues that cause you concern. We have set up a survey where you can tell us about the things you would like to focus on in your area.

If you can't scan the code you can go to

[Resident's voice | Cheshire Constabulary](#)

